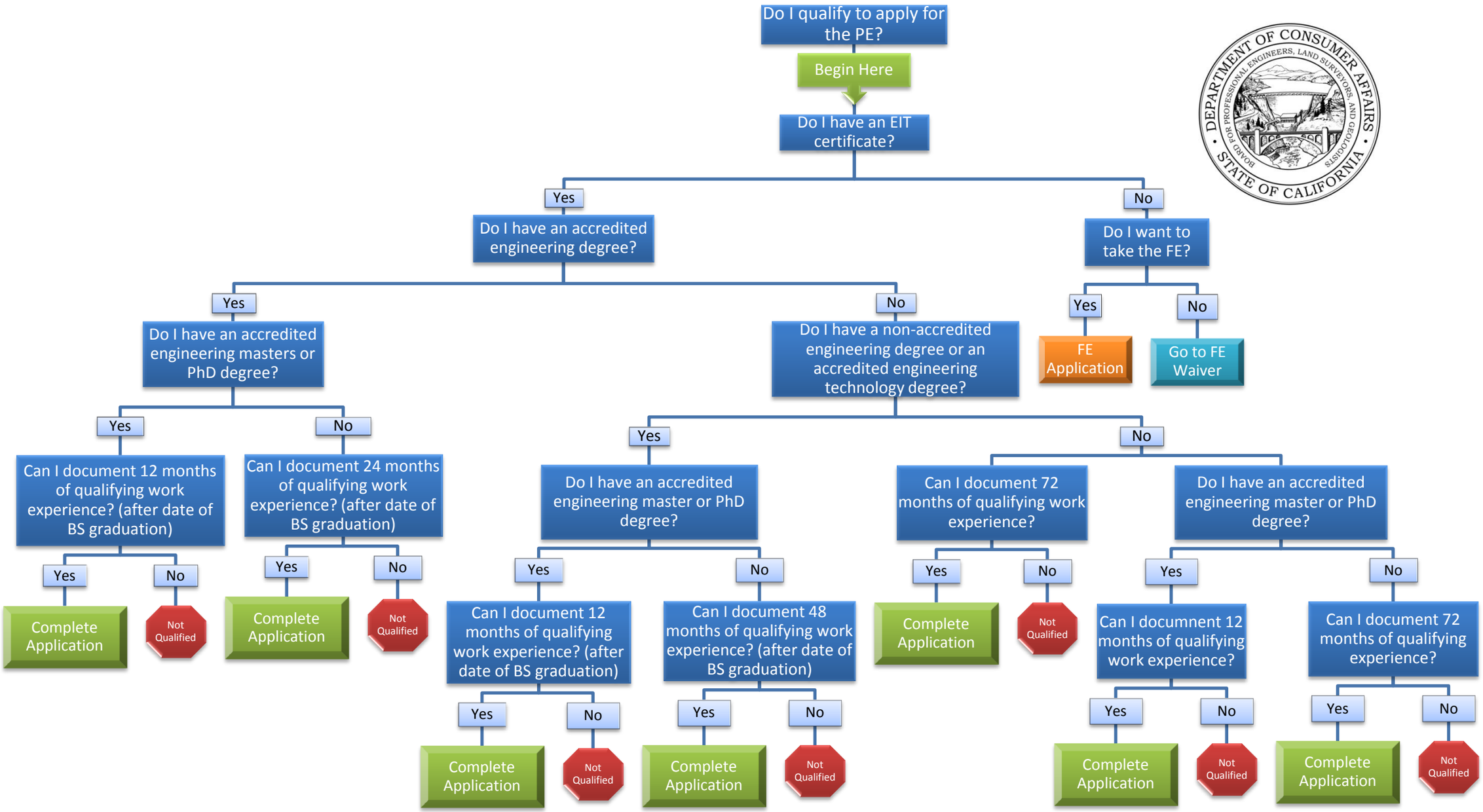
Do I qualify to apply for the PE?
Begin Here
Do I have an EIT certificate?
Yes
No
Do I have an accredited engineering degree?
Do I want to take the FE?
Yes
No
FE Application
Go to FE Waiver
Do I have an accredited engineering masters or PhD degree?
Do I have a non-accredited engineering degree or an accredited engineering technology degree?
Can I document 12 months of qualifying work experience? (after date of BS graduation)
Can I document 24 months of qualifying work experience? (after date of BS graduation)
Do I have an accredited engineering master or PhD degree?
Can I document 72 months of qualifying work experience?
Do I have an accredited engineering master or PhD degree?
Complete Application
Not Qualified
Can I document 12 months of qualifying work experience? (after date of BS graduation)
Can I document 48 months of qualifying work experience? (after date of BS graduation)
Can I documnent 12 months of qualifying work experience?
Can I document 72 months of qualifying experience?