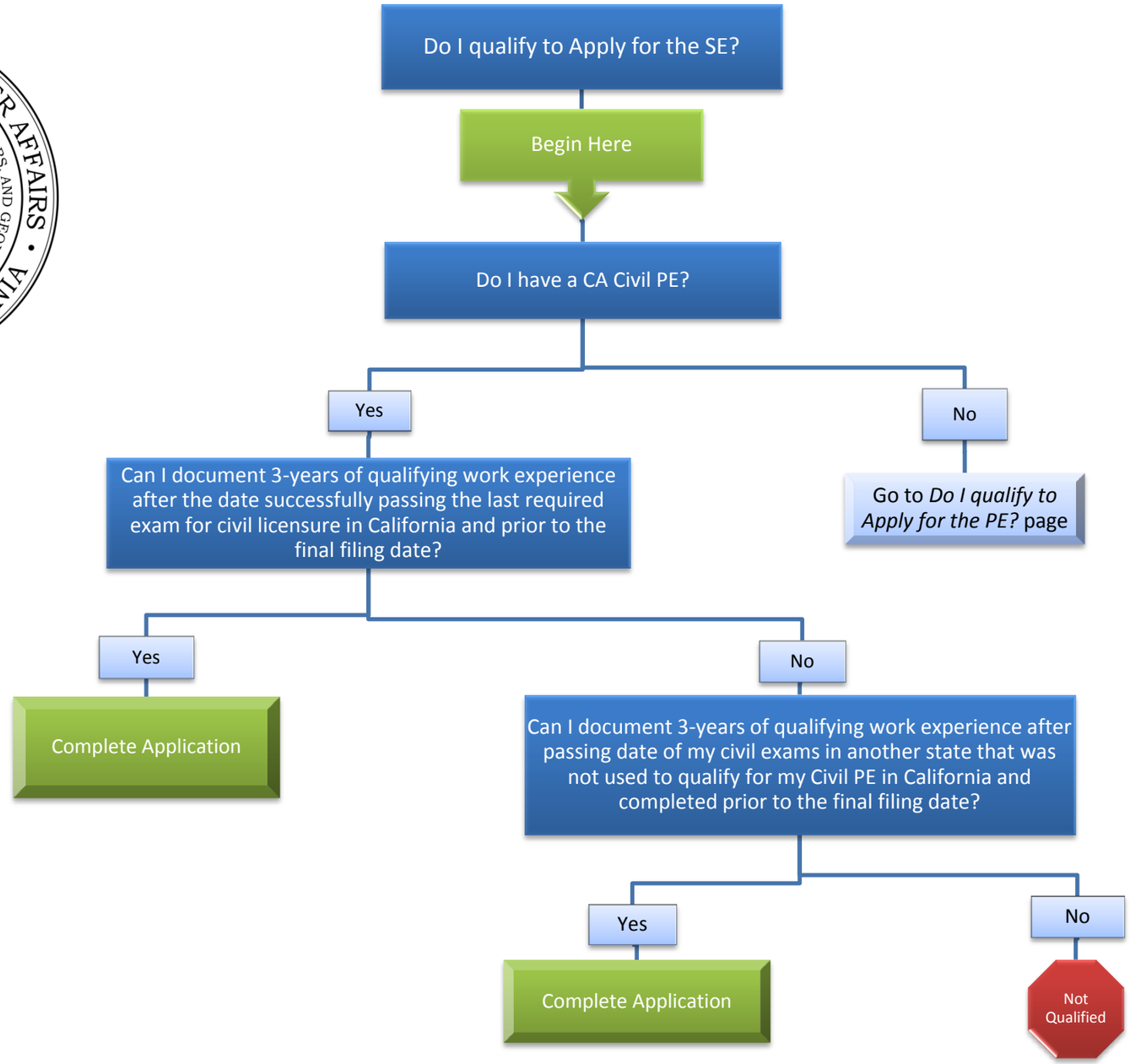
Do I qualify to Apply for the SE?
Begin Here
Do I have a CA Civil PE?
Yes
No
Go to *Do I qualify to Apply for the PE?* page
Can I document 3-years of qualifying work experience after the date successfully passing the last required exam for civil licensure in California and prior to the final filing date?
Yes
No
Complete Application
Can I document 3-years of qualifying work experience after passing date of my civil exams in another state that was not used to qualify for my Civil PE in California and completed prior to the final filing date?
Yes
No
Complete Application
Not Qualified