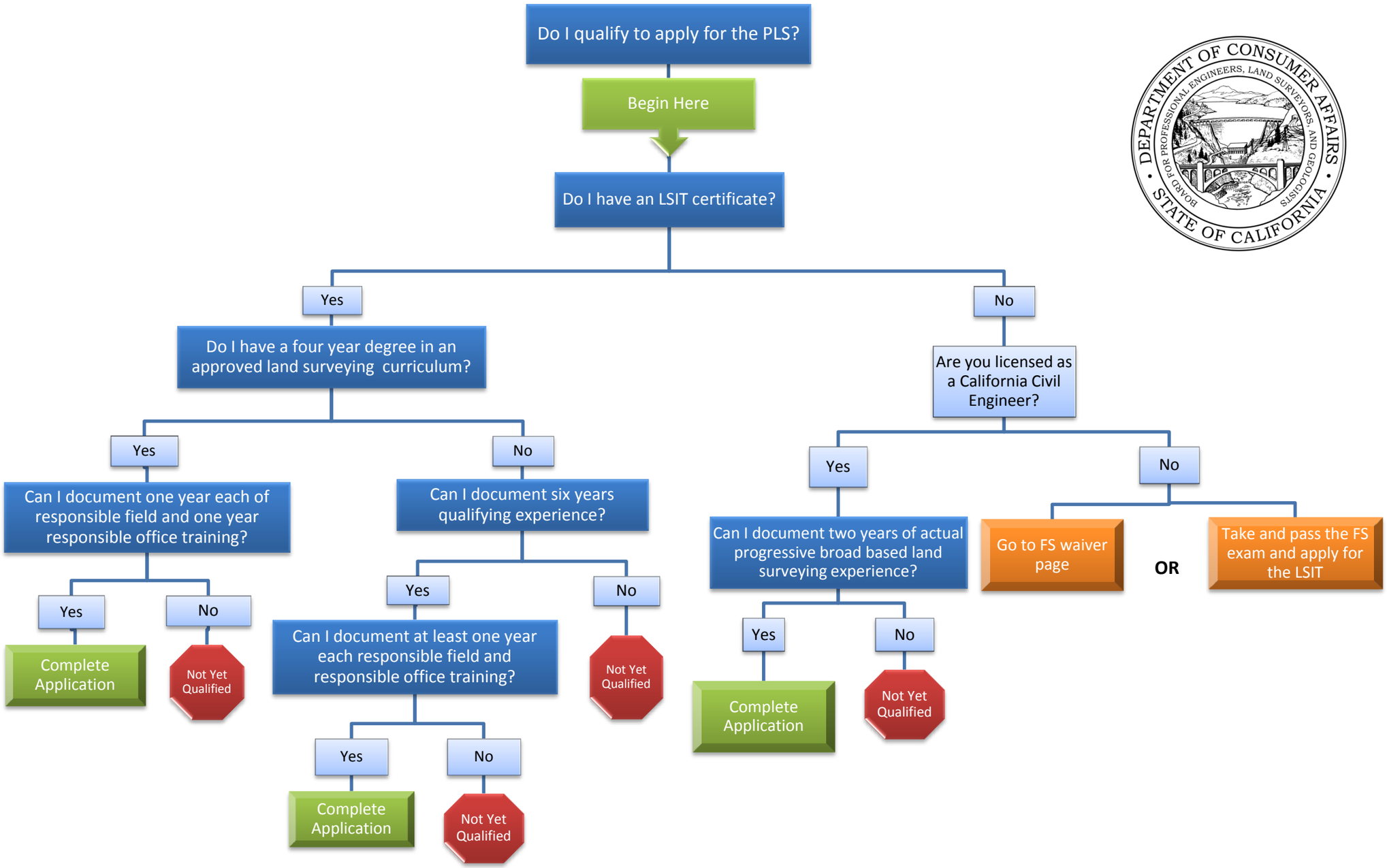
Do I qualify to apply for the PLS?
Begin Here
Do I have an LSIT certificate?
Yes
No
Do I have a four year degree in an approved land surveying curriculum?
Yes
No
Can I document one year each of responsible field and one year responsible office training?
Yes
No
Complete Application
Not Yet Qualified
Can I document six years qualifying experience?
Yes
No
Can I document at least one year each responsible field and responsible office training?
Yes
No
Complete Application
Not Yet Qualified
Not Yet Qualified
Are you licensed as a California Civil Engineer?
Yes
No
Can I document two years of actual progressive broad based land surveying experience?
Yes
No
Complete Application
Not Yet Qualified
Go to FS waiver page
OR
Take and pass the FS exam and apply for the LSIT