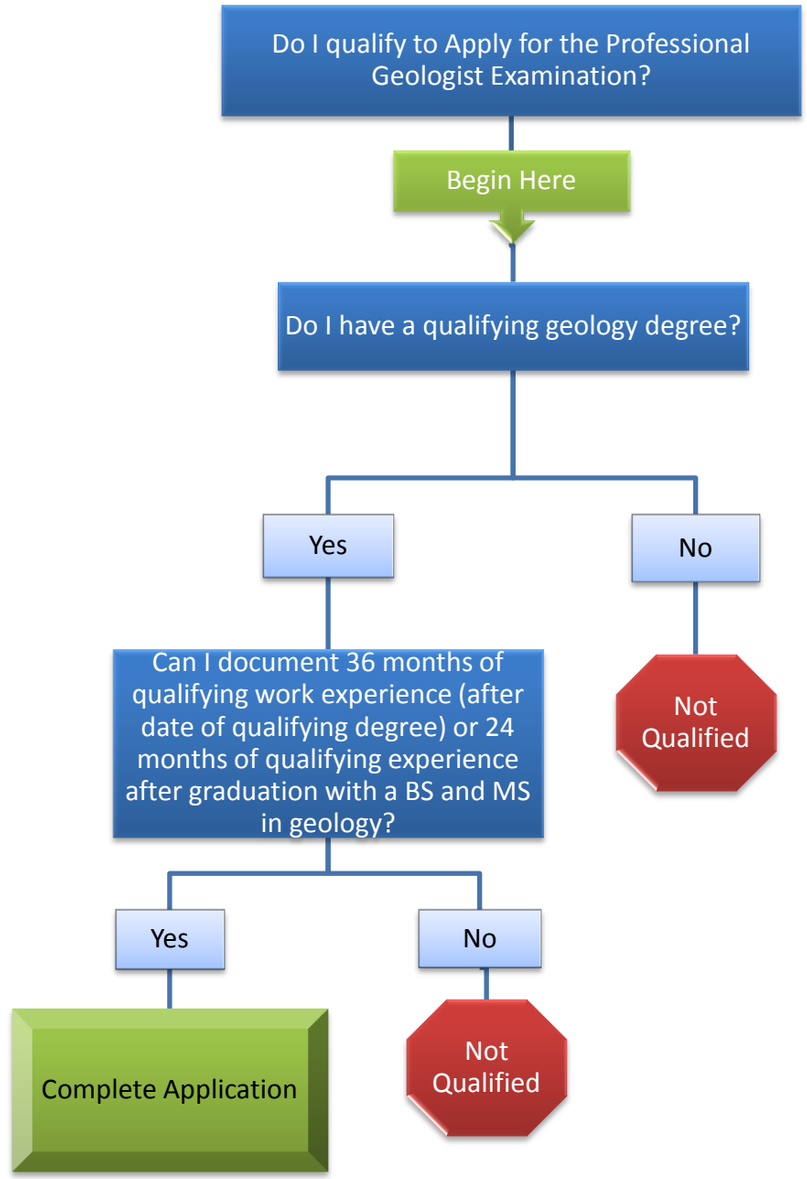
Do I qualify to Apply for the Professional Geologist Examination?
Begin Here
Do I have a qualifying geology degree?
Yes
No
Not Qualified
Can I document 36 months of qualifying work experience (after date of qualifying degree) or 24 months of qualifying experience after graduation with a BS and MS in geology?
Yes
No
Complete Application
Not Qualified