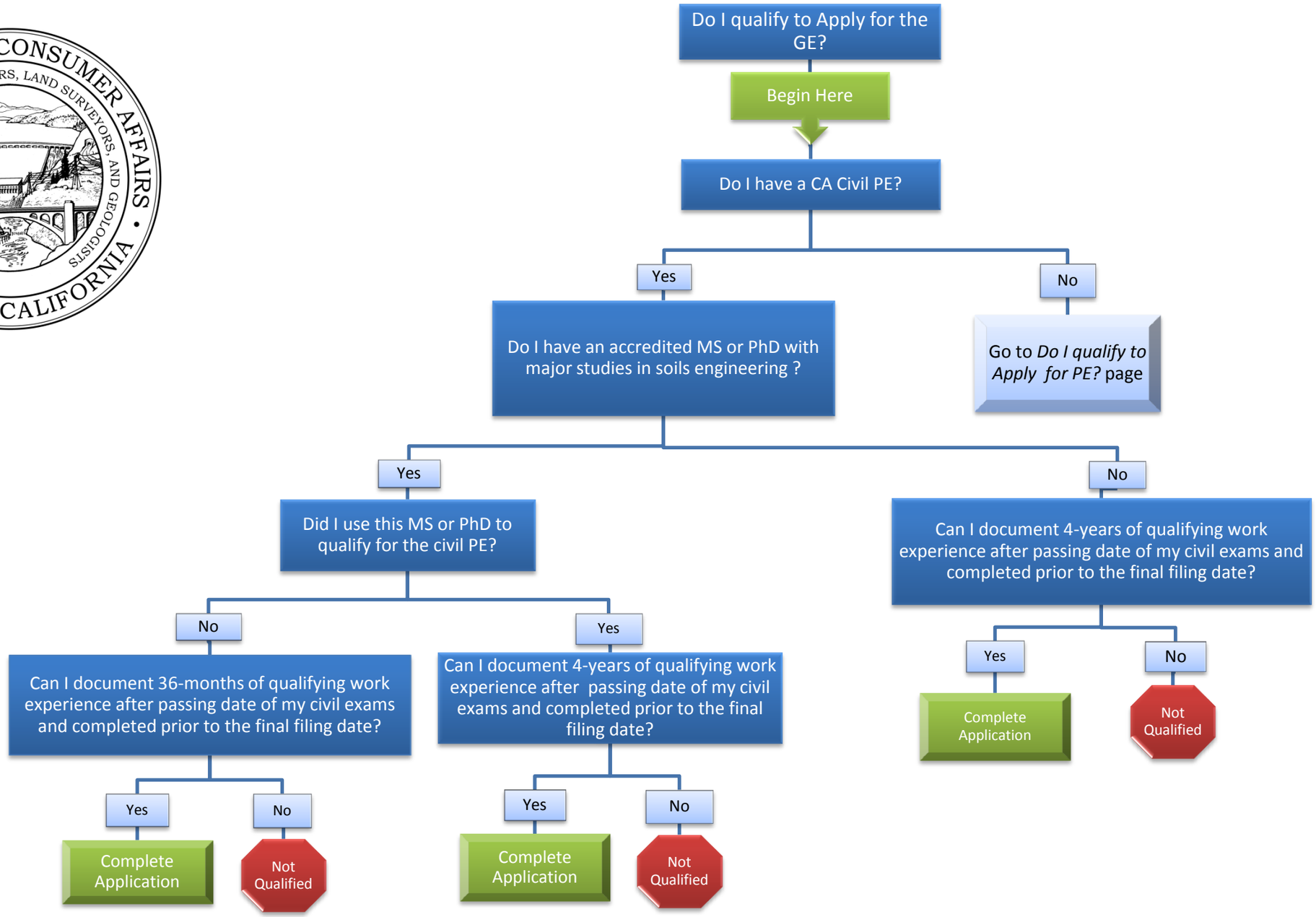
Do I qualify to Apply for the GE?
Begin Here
Do I have a CA Civil PE?
Yes
No
Go to *Do I qualify to Apply for PE?* page
Do I have an accredited MS or PhD with major studies in soils engineering ?
Yes
No
Did I use this MS or PhD to qualify for the civil PE?
Can I document 4-years of qualifying work experience after passing date of my civil exams and completed prior to the final filing date?
No
Yes
Can I document 36-months of qualifying work experience after passing date of my civil exams and completed prior to the final filing date?
Can I document 4-years of qualifying work experience after passing date of my civil exams and completed prior to the final filing date?
Yes
No
Complete Application
Not Qualified
Yes
No
Complete Application
Not Qualified
Yes
No
Complete Application
Not Qualified